

SKETCH FOR PLANNING APPLICATION  
**11629 LAKESHORE ROAD**  
**TOWNSHIP OF WAINFLEET**  
 REGIONAL MUNICIPALITY OF NIAGARA

0 10 20 30 40 50m

SCALE 1: 500

RASCH & HYDE LTD.  
 ONTARIO LAND SURVEYORS

© COPYRIGHT, Rasch & Hyde Ltd., OLS's, 2024

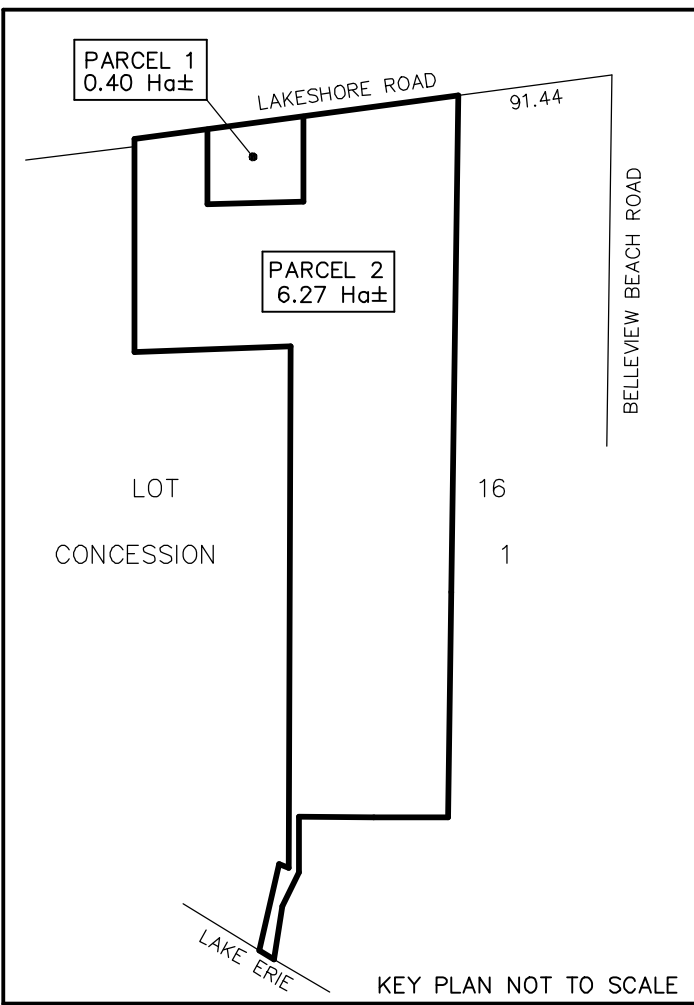
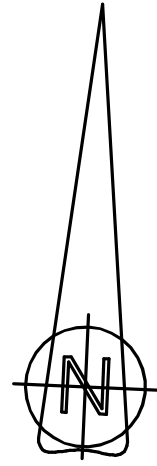

LAKESHORE ROAD (IRREGULAR WIDTH)  
 (FORMERLY REGIONAL ROAD 30, NIAGARA ROAD 30)  
 PIN 64017 - 0120 (LT)

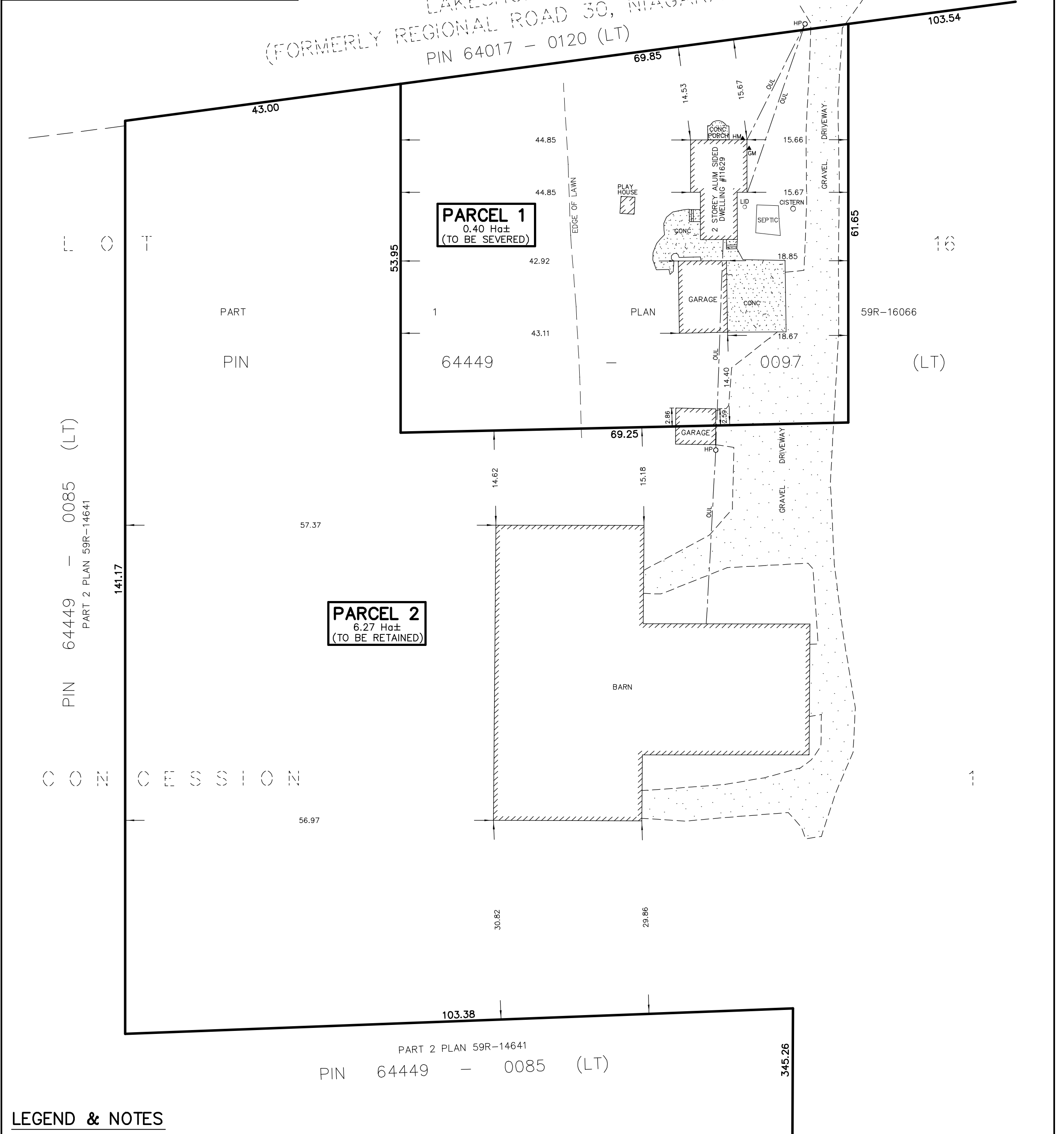

**LEGEND & NOTES**

- PIN DENOTES PROPERTY IDENTIFIER NUMBER
- GM DENOTES GAS METER
- HM DENOTES HYDRO METER
- HP DENOTES HYDRO/UTILITY POLE LINE
- OUL DENOTES OVERHEAD HYDRO/UTILITY POLE LINE

\*\*BUILDING TIES, DISTANCES AND AREAS ARE APPROXIMATE.

**PROPERTY DESCRIPTION**

PART OF LOT 16, CONCESSION 1,  
 TOWNSHIP OF WAINFLEET, REGIONAL MUNICIPALITY OF NIAGARA  
 PIN 64449-0097 (LT)

**CAUTION**

1. THIS IS NOT A PLAN OF SURVEY AND SHALL NOT BE USED EXCEPT FOR THE PURPOSES INDICATED IN THE TITLE BLOCK.
2. THIS SKETCH IS PROTECTED BY COPYRIGHT ©
3. THIS IS NOT AN ORIGINAL COPY UNLESS EMBOSSED WITH THE SURVEYOR'S SEAL, OR PDF CERTIFIED.

**BOUNDARY NOTE**

BOUNDARIES HAVE BEEN DERIVED FROM REGISTRY OFFICE RECORDS AND ACTUAL FIELD WORK.

**METRIC NOTE**

DISTANCES SHOWN ON THIS PLAN ARE IN METRES AND CAN BE CONVERTED TO FEET BY DIVIDING BY 0.3048.

SURVEYOR'S SEAL

FEBRUARY 7, 2024  
 DATE

*Harold D. Hyde*  
 HAROLD D. HYDE  
 ONTARIO LAND SURVEYOR

SKETCH

**RASCH + HYDE LTD.**  
 Ontario Land Surveyors

P.O. Box 6, 1333 Highway #3 East, Unit B  
 DUNNVILLE, ONT, N1A 2X1  
 DUNNVILLE: 905-774-7188 FORT ERIE: 905-871-9757  
 (FAX 905-774-4000)

HAROLD D. HYDE O.L.S.

THIS IS AN ORIGINAL COPY IF EMBOSSED BY THE SURVEYOR'S SEAL, OR PDF CERTIFIED

SCALE 1 : 500

SURVEY : 23-259

DRWN BY : T. Matheson