The TOWNSHIP of WAINFLEET

31940 Highway #3, P.O. Box 40, Wainfleet, ON L0S 1V0
Tel: 905-899-3022 •Fax: 905-899-2642• www.wainfleet.ca

Nov 26, 2026

NOTICE OF TEMPORARY ROAD CLOSURE

Please be advised that intersection of **"Zion Rd" and** "**Willford Rd"** on the east side will be closed from **12:00 pm – 5:00 pm Monday Nov 30th** due to cross culvert repairs. All emergency services will be notified.

I apologize in advance for any inconvenience this may cause and appreciate your patience.
Should you require additional information, please contact the operations department at 905-899-3022 or by fax at 905-899-2642.

Yours truly,

Mark Jemison

M Jemison

Manager of Operations

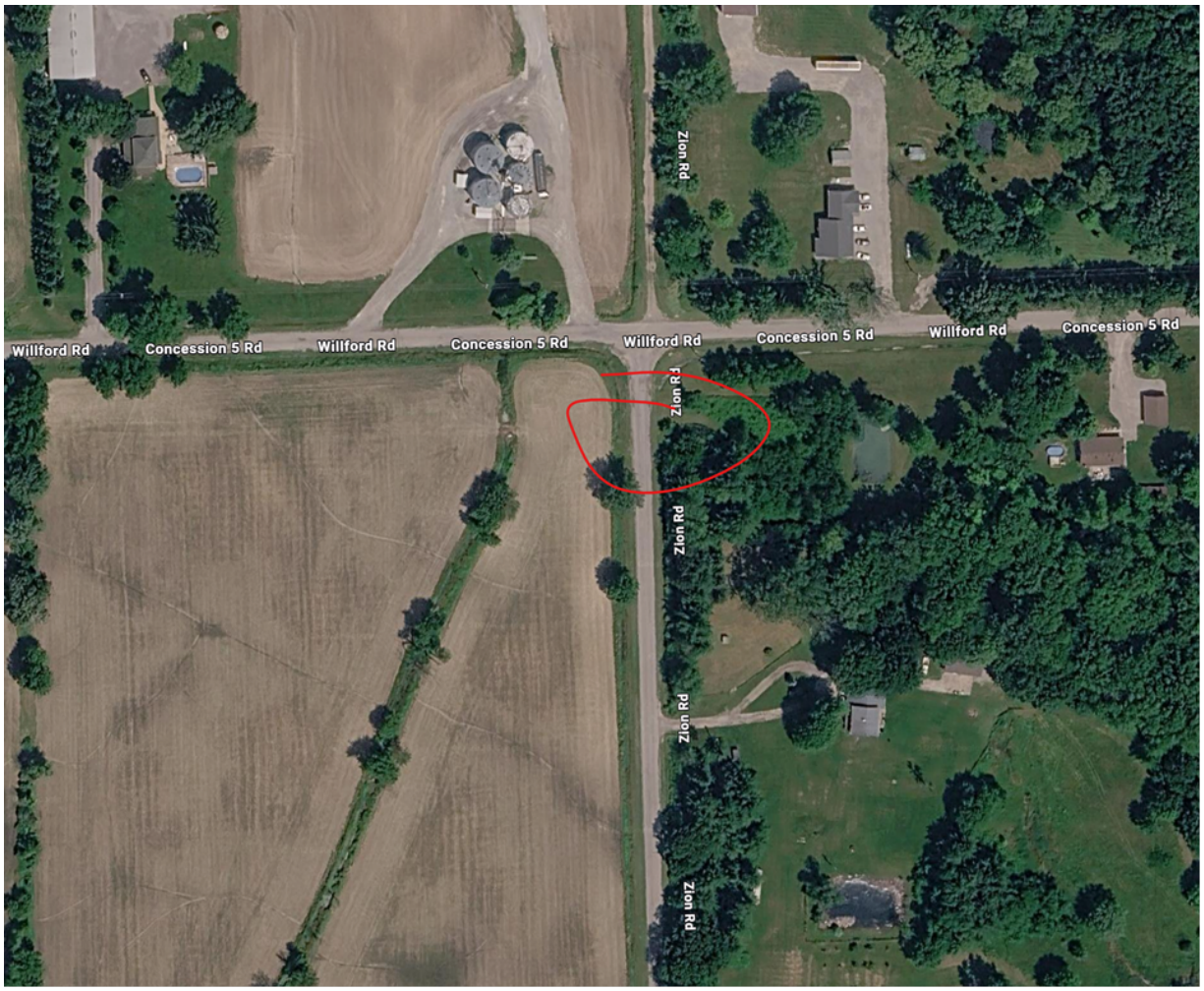

Please see red markings for exact location of Road Closure.